

1 Existing Facility West
4300 Scale: 1:50

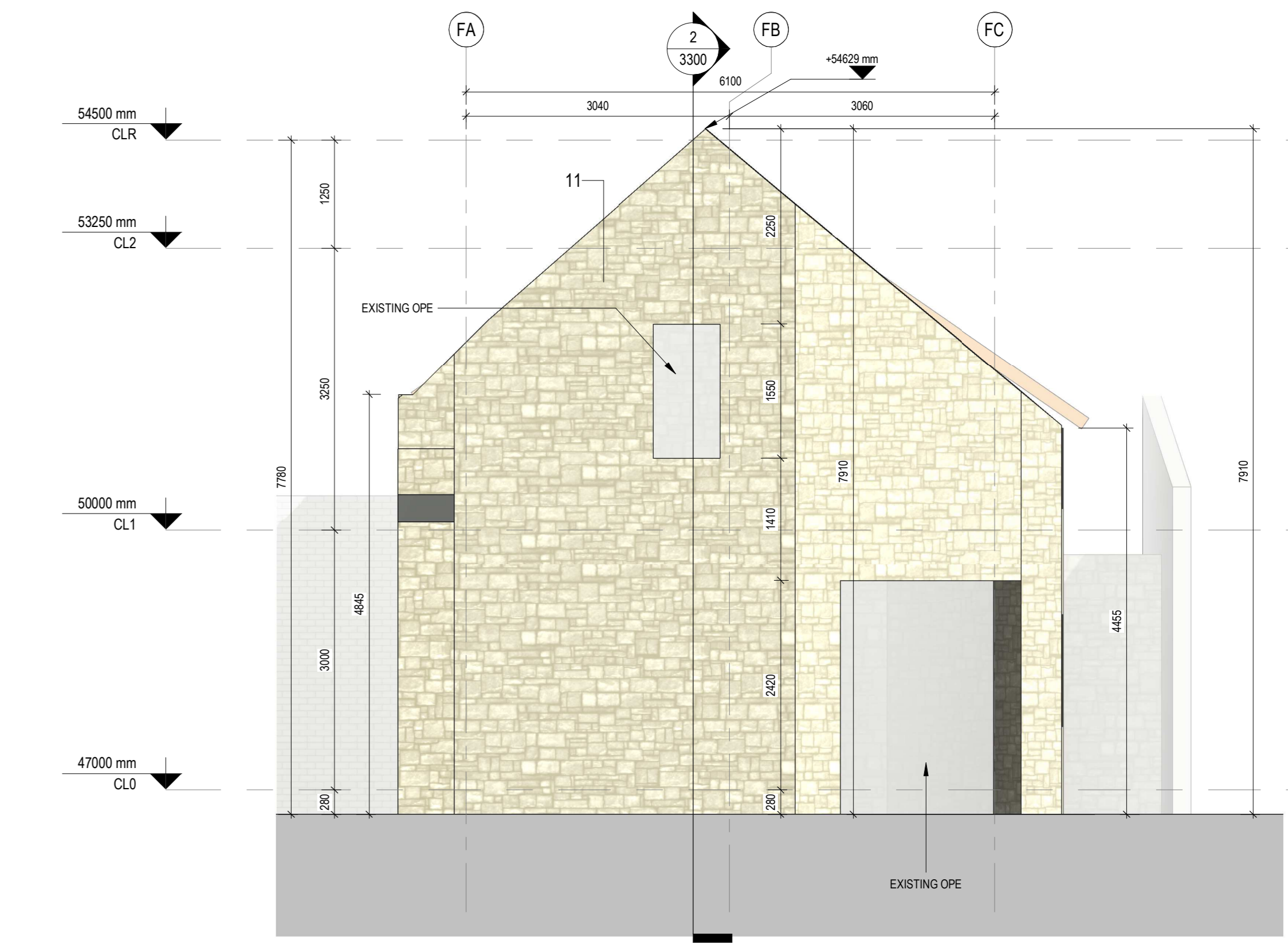

2 Existing Facility South
4300 Scale: 1:50

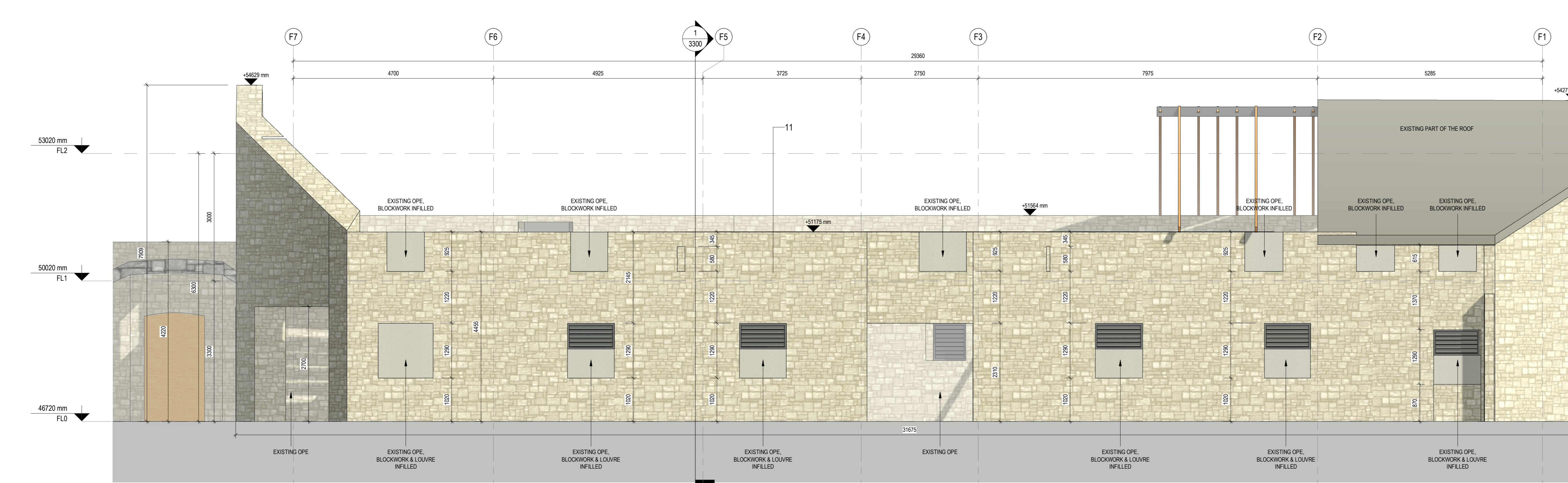

3 Existing Facility East
4300 Scale: 1:50

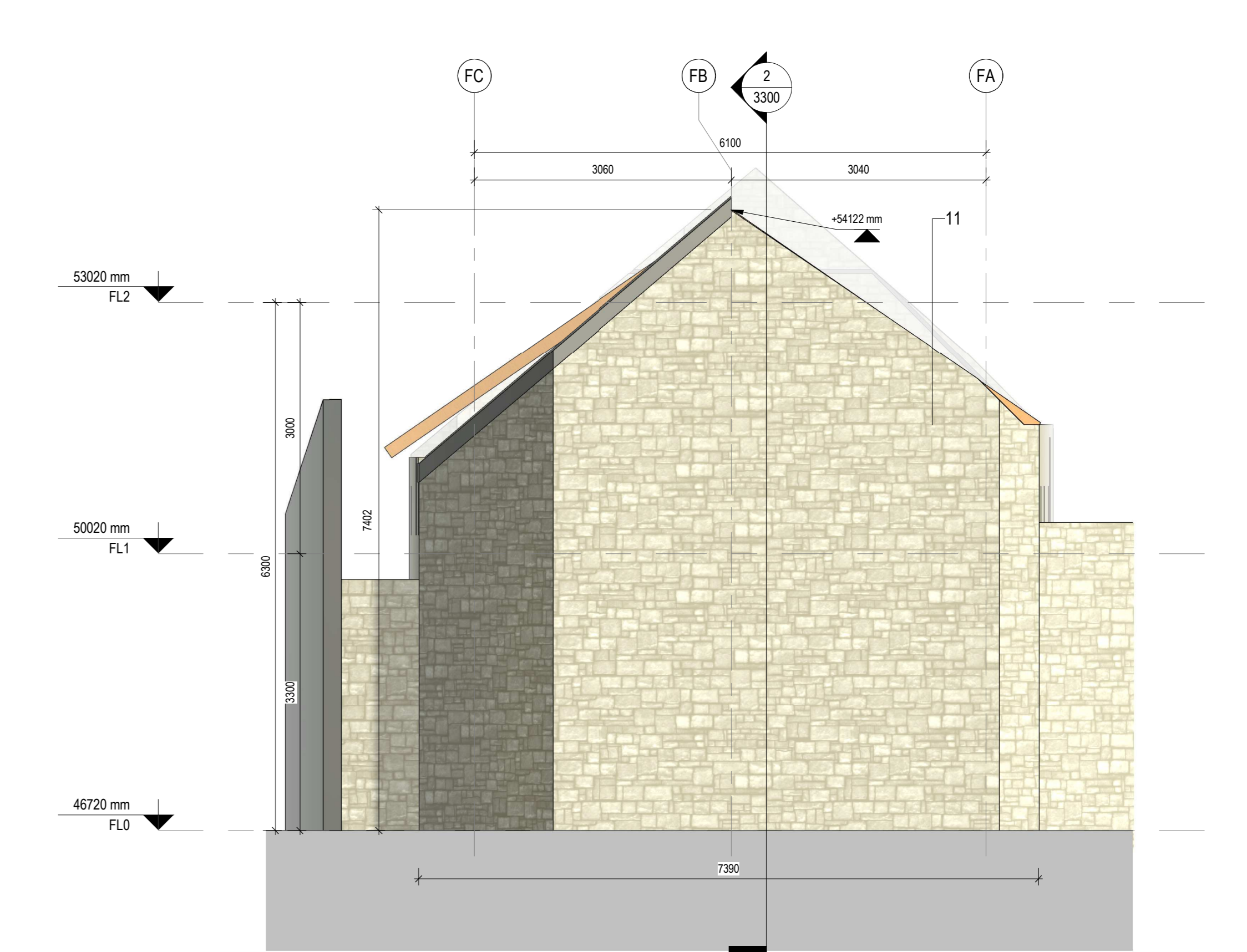

4 Existing Facility North
4300 Scale: 1:50

Material Legend			
No	Keynote Text		
1	Reclaimed Stone		
2	Timber Cladding - to Select Colour		
3	Select Brick Facing - Light Tone		
4	Typical PPC Aluminium Double Glazed Window - to Select Colour		
5	Projected PPC Aluminium Window - to Select Colour		
6	Roof window		
7	PPC Double Glazed Aluminium Curtain Wall - to Select Colour		
8	Timber door - to Select Colour		
9	PPC Double Glazed Door - to Select Colour		
10	Natural Slate roof		
11	Historic Stone Wall		

COPYRIGHT:
The design and details shown on this drawing are applicable to The Named Project only and may not be reproduced, modified or relied in whole or part to be used for any other project or purpose without the prior written permission of TOT Architects with whom copyright resides.

DO NOT SCALE this drawing. Use figured dimensions only. The Contractor is responsible for checking all levels and dimensions on site prior to commencement of works. Any discrepancies are to be referred to the ARCHITECT.

Drawings to be read in conjunction with all other Contractors Drawings & Specifications were reviewed. Proprietary items shall be fixed in error accordance with the Manufacturer's Instructions. Sizes of proprietary items shall be checked with Manufacturer.

KEY PLAN

BUILDING KEY PLAN

REVISIONS			
NO	DATE	BY	DESCRIPTION

TOT ARCHITECTS

REGISTERED OFFICE:
49 Upper Mount Street,
Dublin 2, D02 TR85, Ireland

T +353 1 755 7800
W www.totarch.ie
E info@totarch.ie

CLIENT:	SPMHS
PROJECT:	St Edmundsbury Hospital Lucan
PROJECT STAGE:	PLANNING
DRAWING TITLE:	Existing Facility Elevations

DRAWN:	LC	CHECKED:	LC	APPROVED:	DS	DATE:	17/04/2026
JOB NUMBER:	20-77	SHEET SIZE:	A0 L	SCALE:	1:50	INFORMATION CONTAINS IDENTIFICATION:	
SPMHS - FB - ZZZ - DR - TOT - AR - 4300				ACCEPTANCE CODE:	S	PURPOSE CODE:	P3
				REVISION:	0		